

Architectural Design III - Kharazmi University

Art And People Museum

Prof: Dr.Parvizi - Student: Ehsan Soltanzadeh

Summer 2020



Design Process Of Art and People museum

Architectural Design III - Kharazmi University
 Prof: Dr.Parvizi - Student: Ehsan Soltanzadeh
 Summer 2020

Description

In the design process of the Museum of Art and People, the role of Odlajan neighborhood and coordination with the buildings of Odlajan neighborhood has been considered. Designed to create harmony, two central courtyards, one central courtyard serving the residents of the neighborhood and the other central courtyard serving tourists

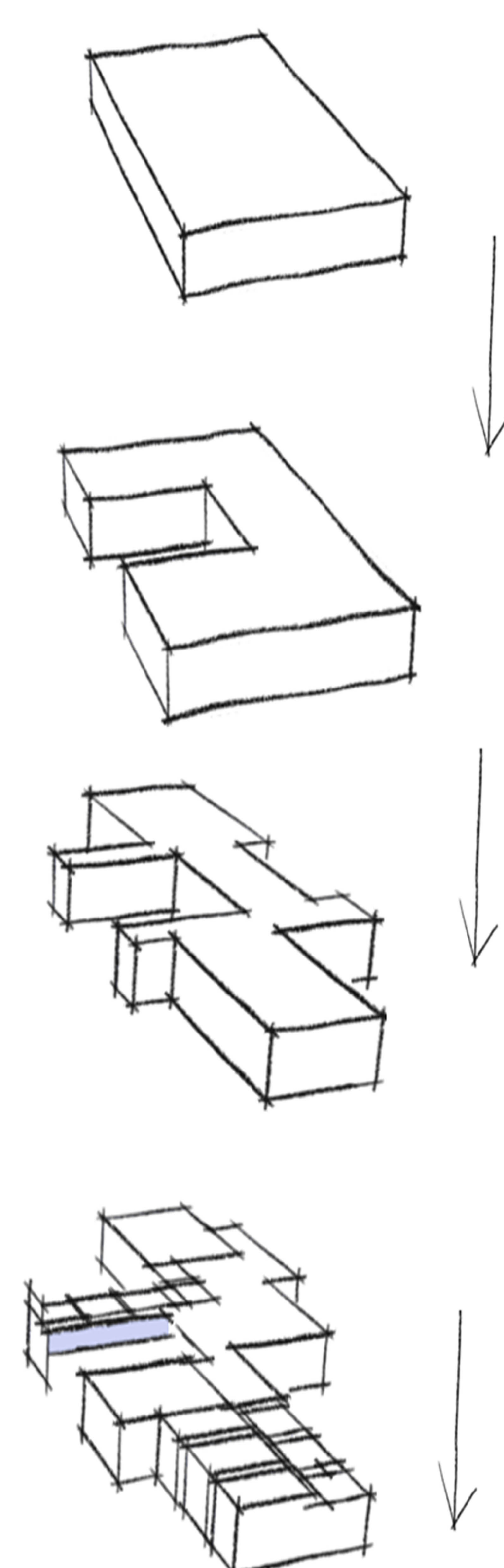
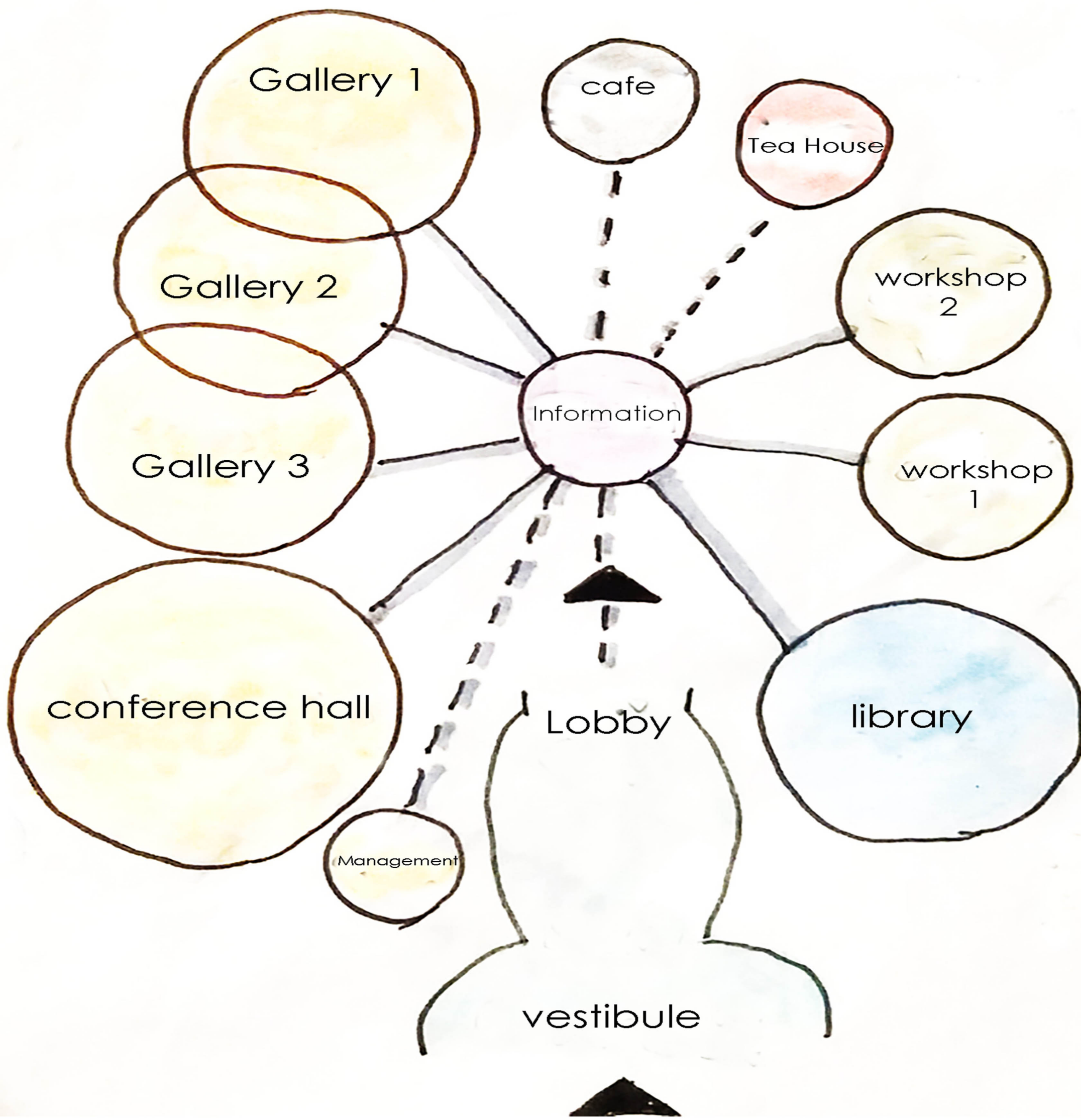

Museum Circulation

Ground level

First floor

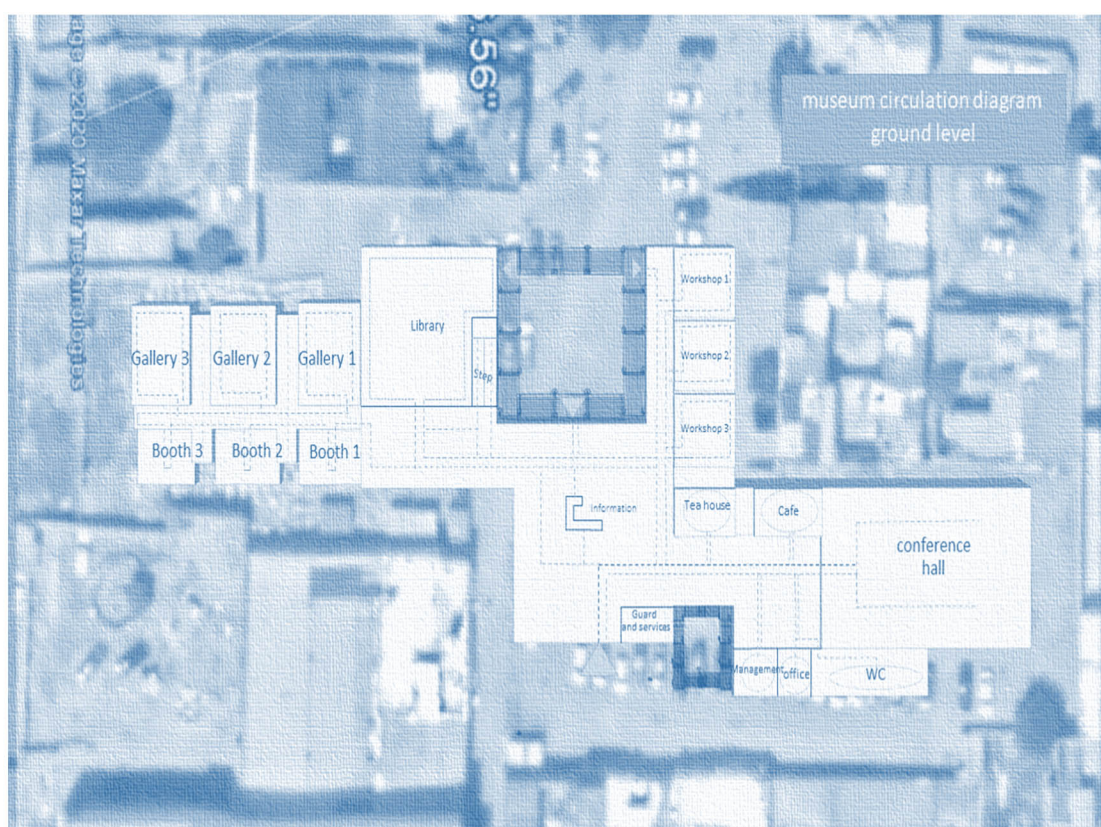

landscape Of Art and People museum

Architectural Design III - Kharazmi University
Prof: Dr.Parvizi - Student: Ehsan Soltanzadeh
Summer 2020

Description

- 1.The designed area of the museum is located in Odlajan/Tehran.
- 2.The designed area is in harmony with the valuable and interesting texture of Odlajan.
- 3.In designing the museum site, it has been tried to be inspired by the design of Persian Garden
- 4.The designed parts include the open-air theater, the walking area , and the viewing and relaxation area

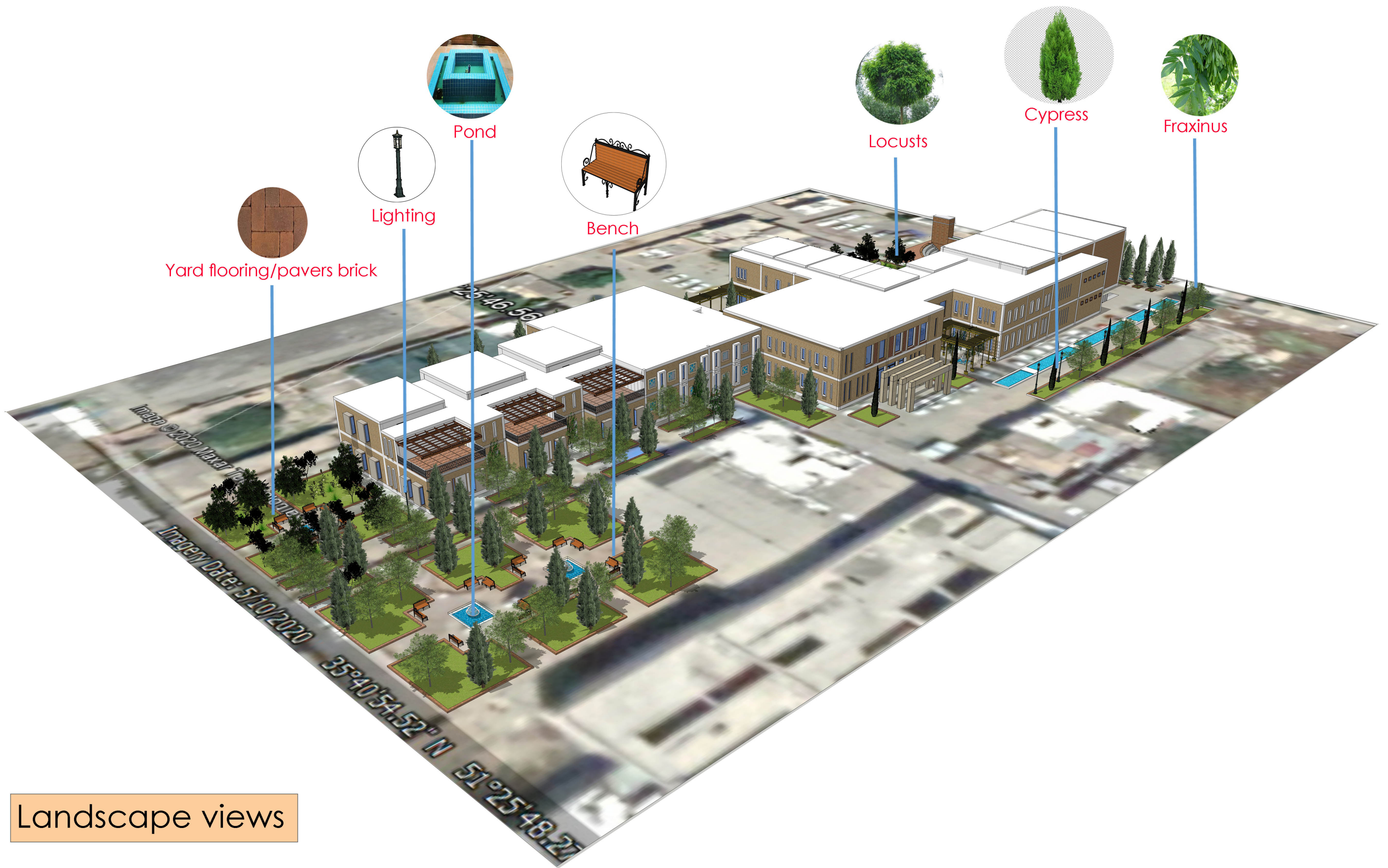
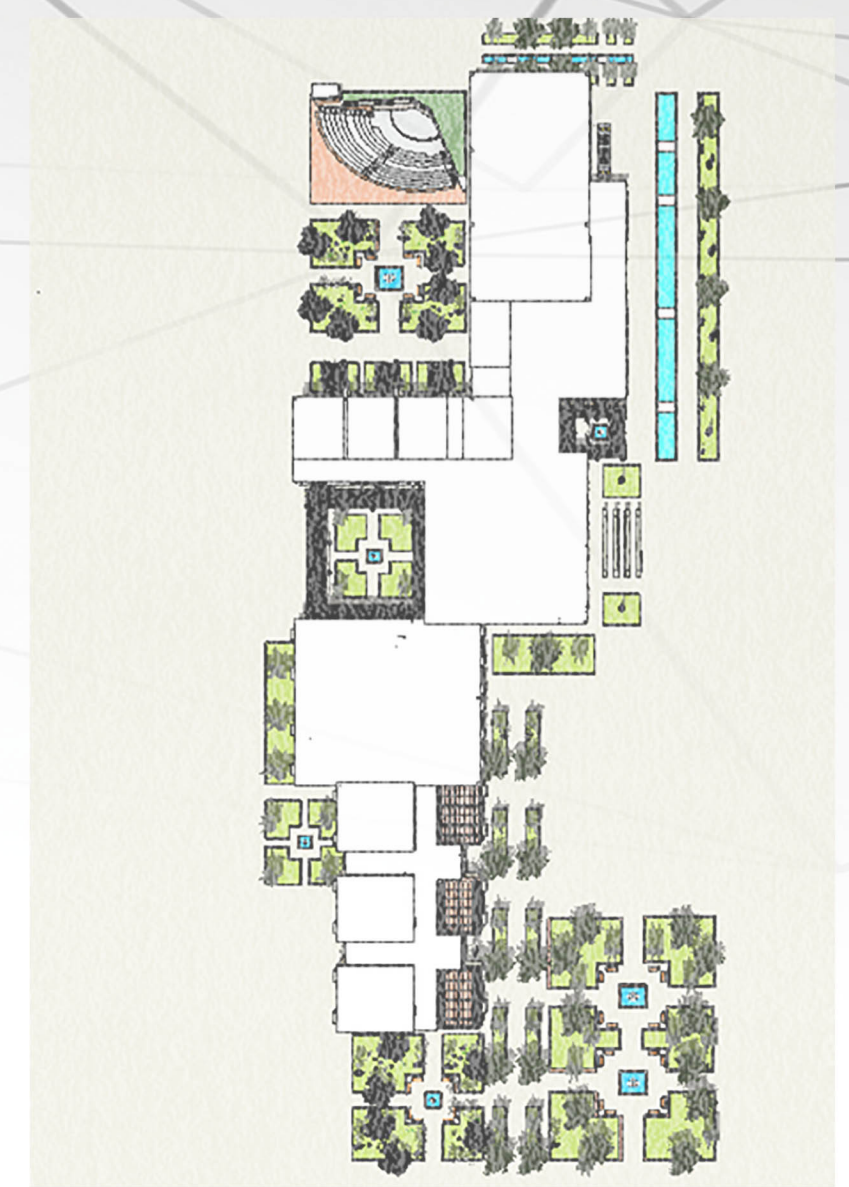

Landscape views

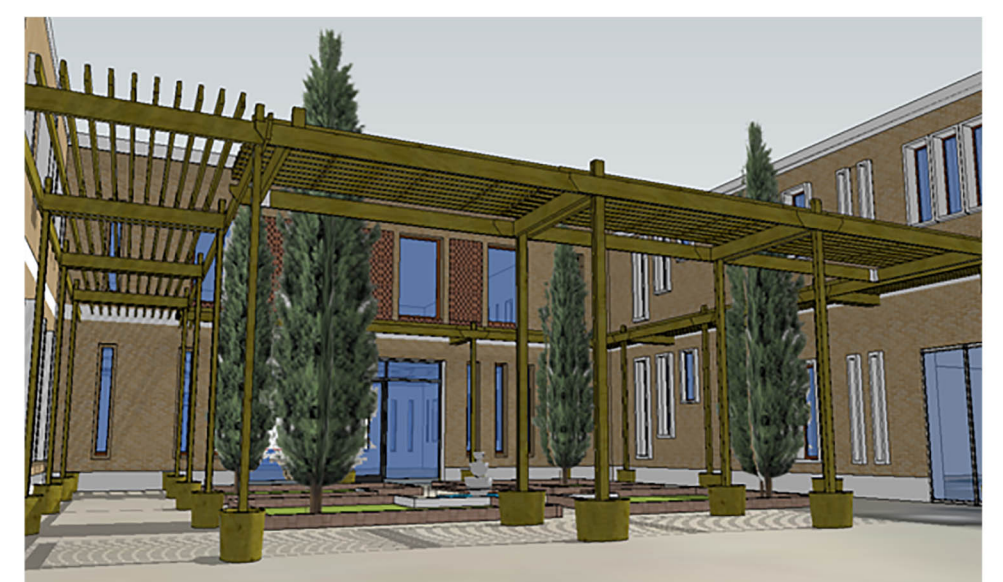
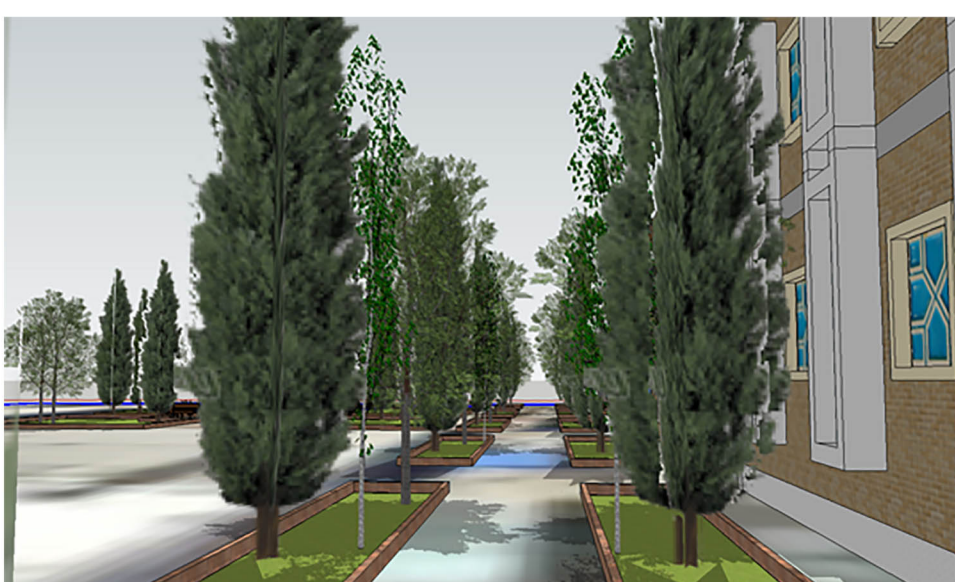

Furniture Plans Of Art and People museum

Architectural Design III - Kharazmi University
Prof: Dr.Parvizi - Student: Ehsan Soltanzadeh
Summer 2020



Flooring Materials

-  Terrazzo Light Blue
-  quartz light gray
-  Formica Laminate Light
-  Pavers Modular Brick
-  Formica Beige

Museum furniture



information desk

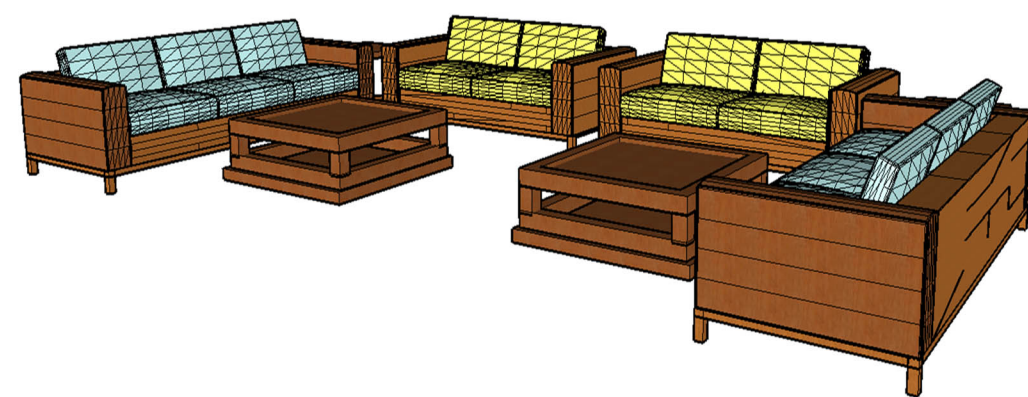

Lobby furniture 1

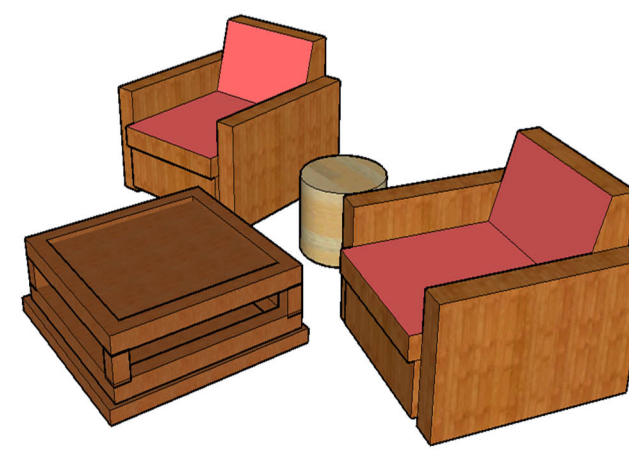

Lobby furniture 2



Lobby furniture 3

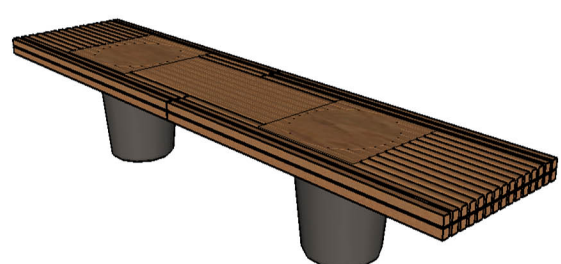

Gallery bench



Management desk



Study table 1



Study table 2

Design Of Art and People museum

Architectural Design III - Kharazmi University
Prof: Dr.Parvizi - Student: Ehsan Soltanzadeh
Summer 2020

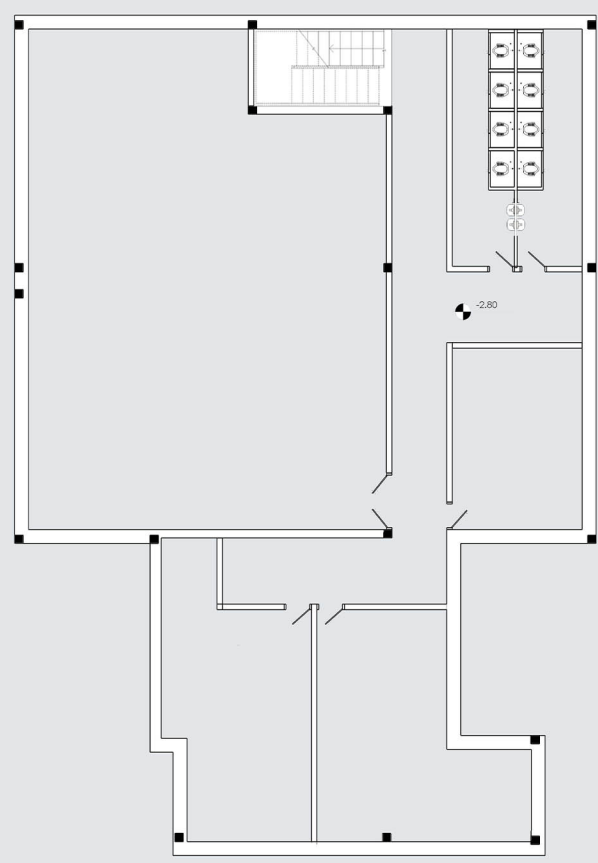

Basement

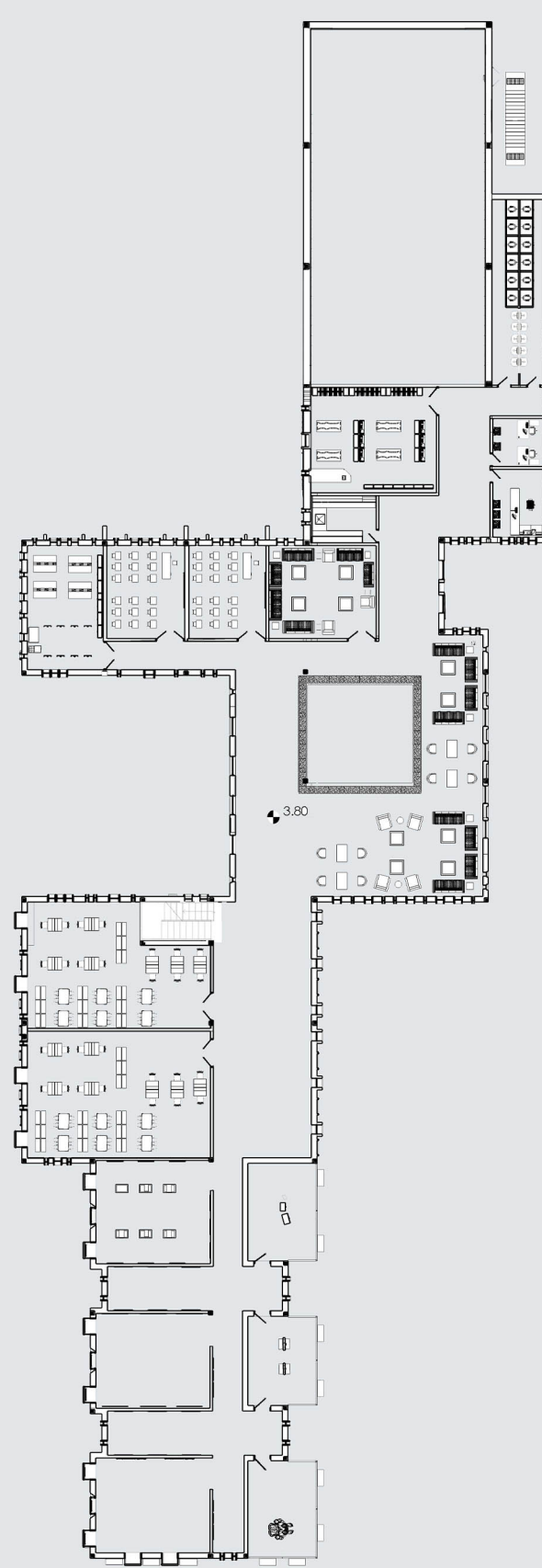

First Level

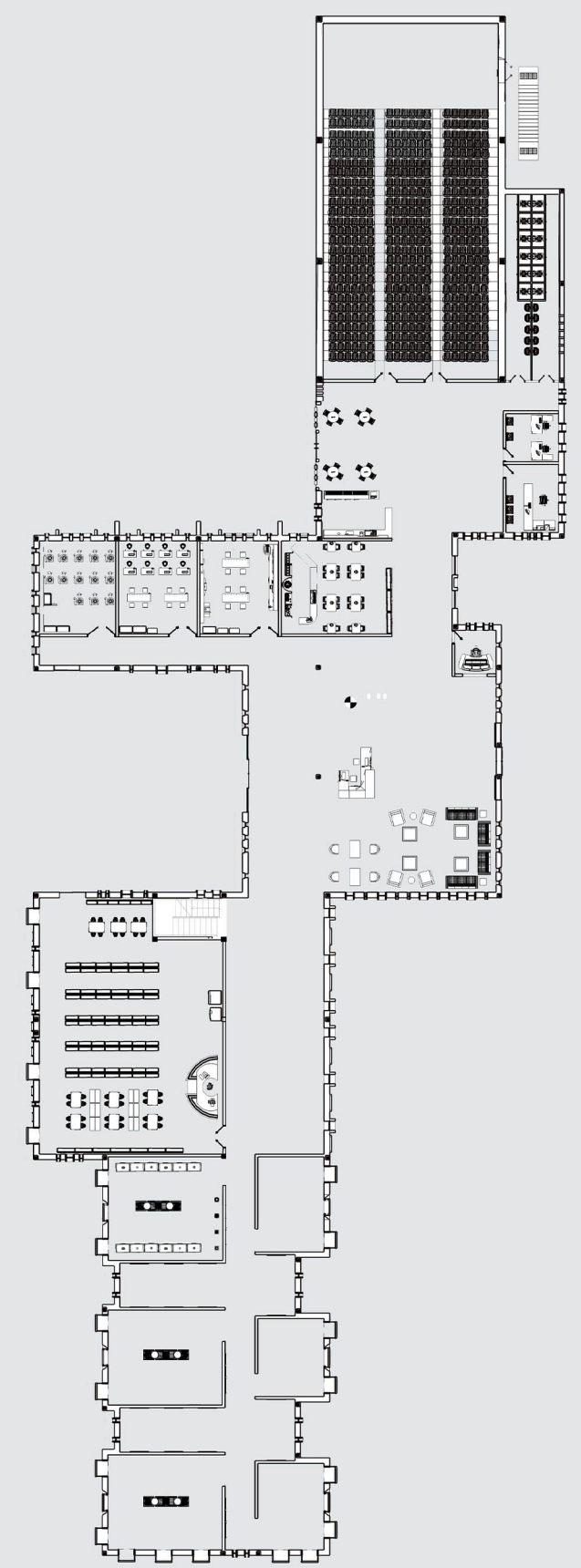

Ground Level

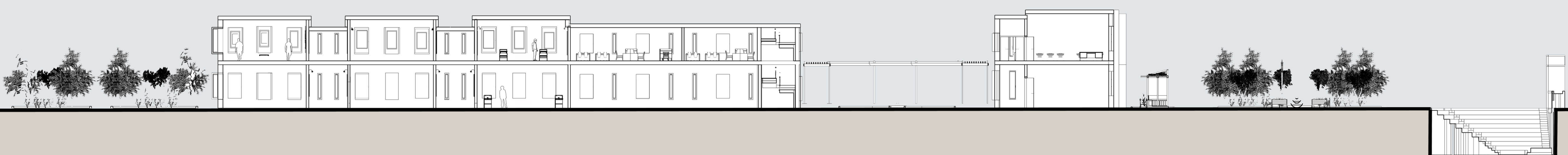

Interior Of Art and People museum

Architectural Design III - Kharazmi University
Prof: Dr.Parvizi - Student: Ehsan Soltanzadeh
Summer 2020



Pottery Gallery



Painting gallery



Carpet Gallery

About Design of Gallery

The Museum of Art and People has 6 galleries and 3 booths. Some galleries that have important artworks are always held in the museum and some of the galleries will change seasonally. The galleries try to use natural light so that the artworks are not damaged.



Other parts of the museum



Lobby



Library



Painting workshop